TECHNICAL DATA SHEET

OT-KRONES-TIMING-BELT-25-TK10-PAZ-2420

Polyurethane timing belt · TK10-PAZ

ORIONTEK
ENGINEERING GOOD SOLUTIONS

01 CONSTRUCTION

BELT	Profile / pitch	**TK10-PAZ**
	Material	**Polyurethane**
	Backing / coating	**Microcellular PU foam green**
CORDS	Standard cords	**Steel**

02 TECHNICAL SPECIFICATIONS

Standard widths (mm)	**25 mm**
Delivery	**2420 mm**

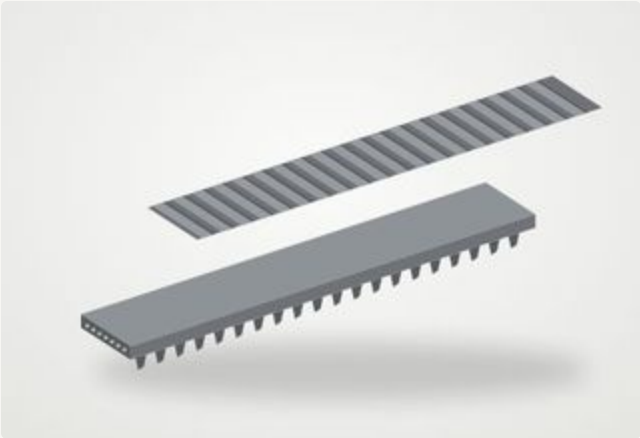

04 FEATURES

Timing belt suitable for Krones machines, 25 TK10-PAZ 2420

Oriontek service: supplied open length, endless-joined or truly endless; machined to customer drawing with welded cleats, profiles, tracking guides, backings and drilled holes. Matching timing pulleys and clamping plates available.

NOTES (1) Operating the belt at its limit values may reduce service life. (2) Pulley minimums depend on the cord type and belt tension specified by Oriontek.

DISCLAIMER Values are nominal. They describe the product as tested and do not necessarily reflect conditions of industrial use, nor do they guarantee suitability for a specific application. The customer remains responsible for correct selection and use. Oriontek cannot be held liable for damages arising from use of this product. Specifications may be revised without prior notice.