TECHNICAL DATA SHEET

OKYLP25-34-ODA

2-ply PVC conveyor belt · Black matt
Antistatic

ORIONTEK
ENGINEERING GOOD SOLUTIONS

01 CONSTRUCTION

TOP COVER	Material	**PVC**
	Surface	**Matt**
	Colour	**Black**
CARCASS	Fabric	**Polyester, Light Rigid, Low Noise**
	Number of plies	**2**

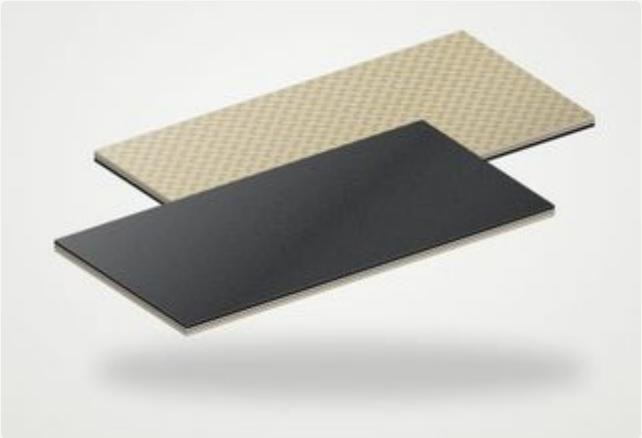

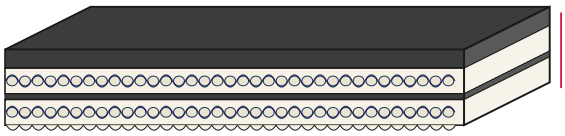

PVC COVER black · matt
2-PLY POLYESTER polyester, light rigid, low
FABRIC DRIVE FACE fabric · drive side

CROSS-SECTION — NOT TO SCALE

03 PROPERTIES

Antistatic	**YES**

04 APPLICATION

Low running noise.

Oriontek service: supplied endless-joined, open-length or fabricated with profiles, sidewalls, cleats and V-guides. Onsite splicing available.

NOTES (1) Operating the belt at its limit values may reduce service life. (2) Minimum pulley diameters depend on belt tension and on the splice or fastener specified by Oriontek.

DISCLAIMER Values are nominal. They describe the product as tested and do not necessarily reflect conditions of industrial use, nor do they guarantee suitability for a specific application. The customer remains responsible for correct selection and use. Oriontek cannot be held liable for damages arising from use of this product. Specifications may be revised without prior notice.